Cutscene Manager

In the ach level you can find **Start_Cutscene** gameobject under **Race_Manager** gameobject:

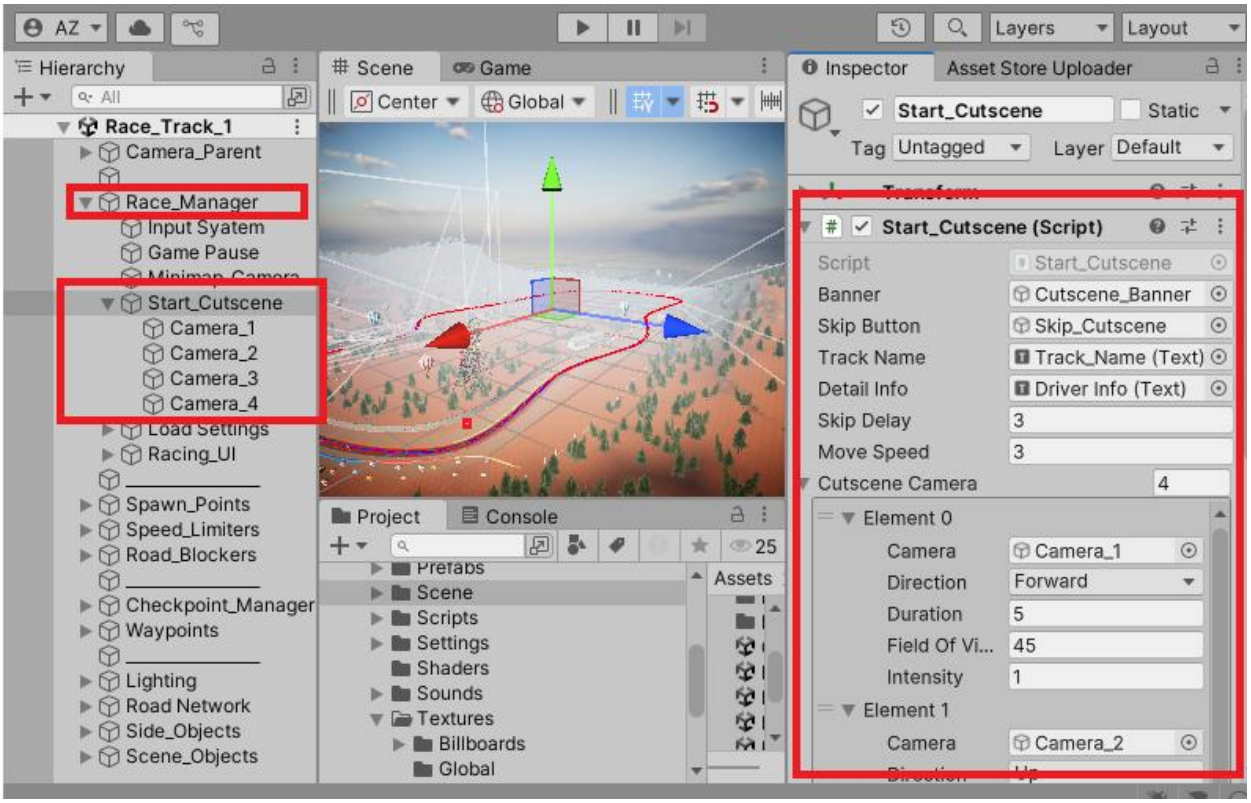

You can easily customize cutscene camera's position and movement using this component

1. Select each camera and move to your target location
2. Change its settings from **Start_Cutscene** component based on its number (index)

Note: You can move camera in all directions